

SECTION ON AA

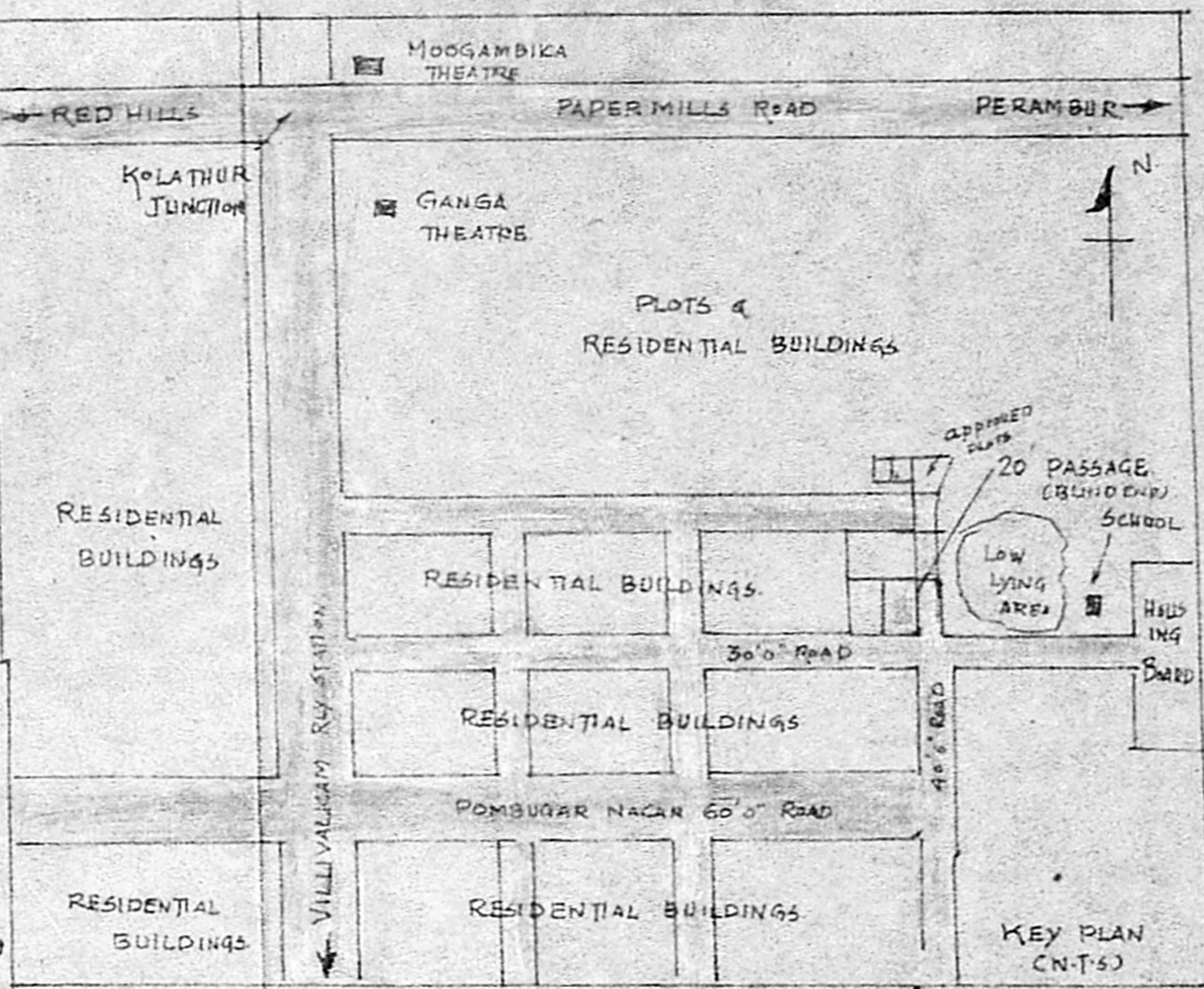

PLAN OF THE PROPOSED BUILDING AND SNO 153/11 OF PLOT No 1654, STREET No 28 OF POOMBUGAR NAGAR LAYOUT OF KOLATHUR VILLAGE No 65 PERAMBUR-PURASAWALKAM TALUK OF MADRAS DISTRICT FOR K. RAMAKRISHNAN
 PLOT AREA - 1800 SQ - 162 M²
 PLINTH AREA - 561 SQ - 52.12 M²
 FLOOR SPACE - 472 SQ - 43.85 M²
 PLOT COVERAGE 31.50%

Planning Permit No A/1694/90
APPROVED
 SUBJECT TO THE CONDITIONS IN THIS OFFICE LETTER
 No A2/20/94/90 Date 29/12/90
 C.R. Umale
 29/12/90
 FOR MEMBER SECRETARY
 MADRAS METROPOLITAN
 DEVELOPMENT AUTHORITY
 MADRAS - 600 008.

MMDA ©
 PLANNING PERMISSION
 No A/179/89 IN
 LETTER No P.DIS NO
 A1/18442/88/dt 28.2.82 &
 CORPORATION APPL NO
 1567/89/dt 29.3.80

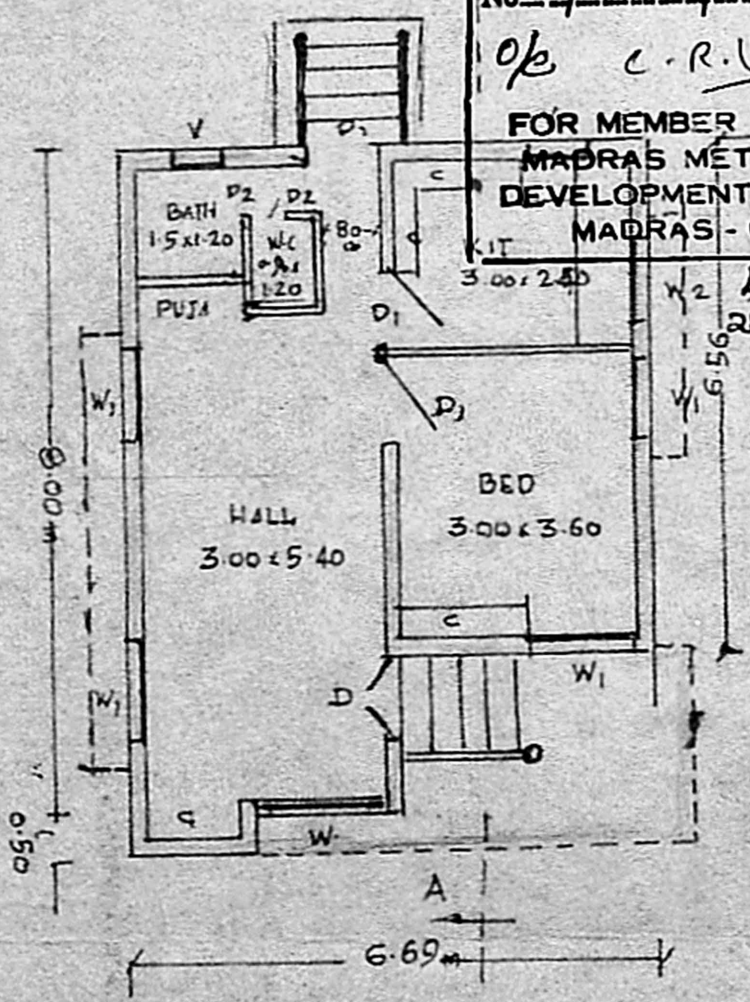

PLAN
 SCALE 1cm: 1.00m

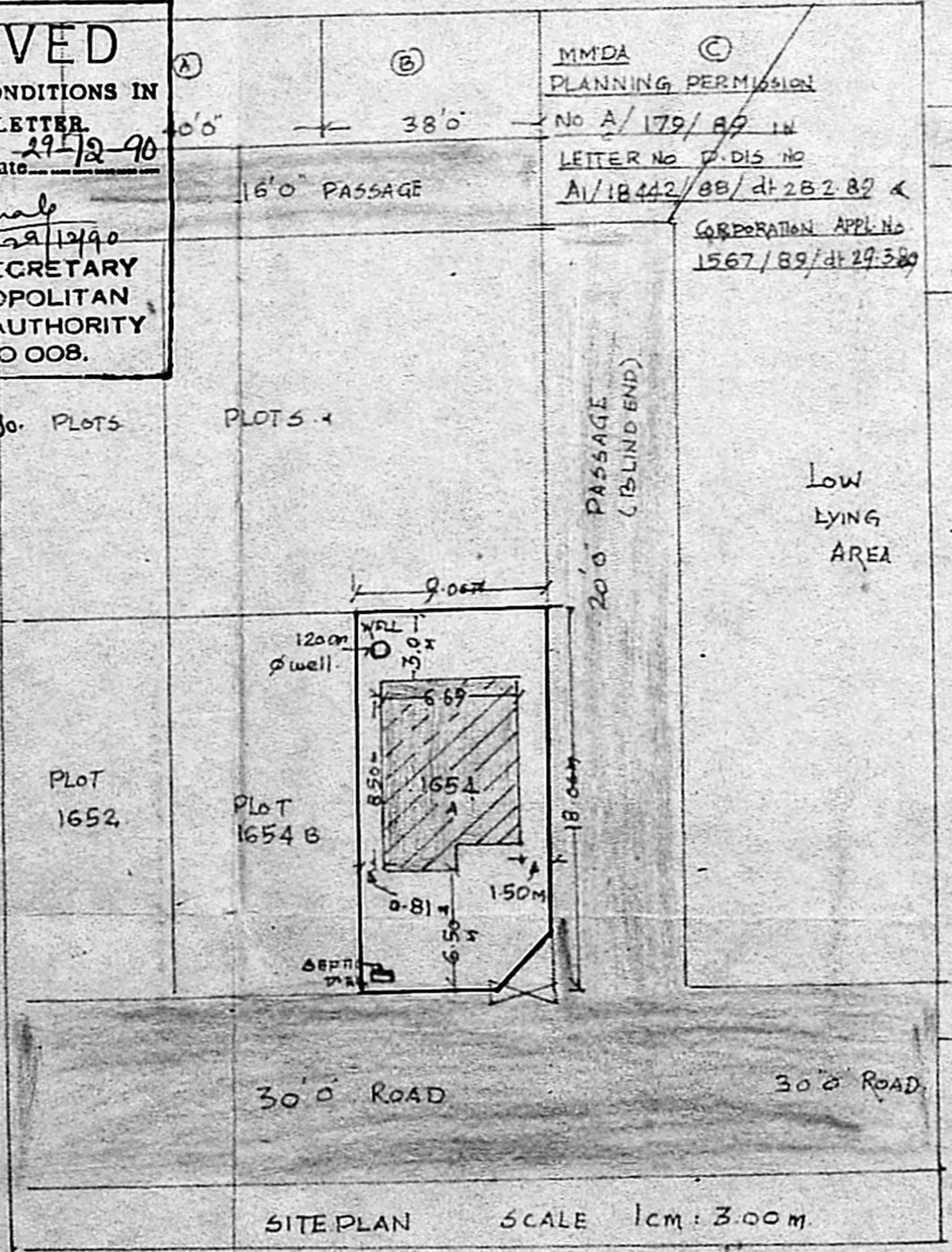

SITE PLAN SCALE 1cm: 3.00m

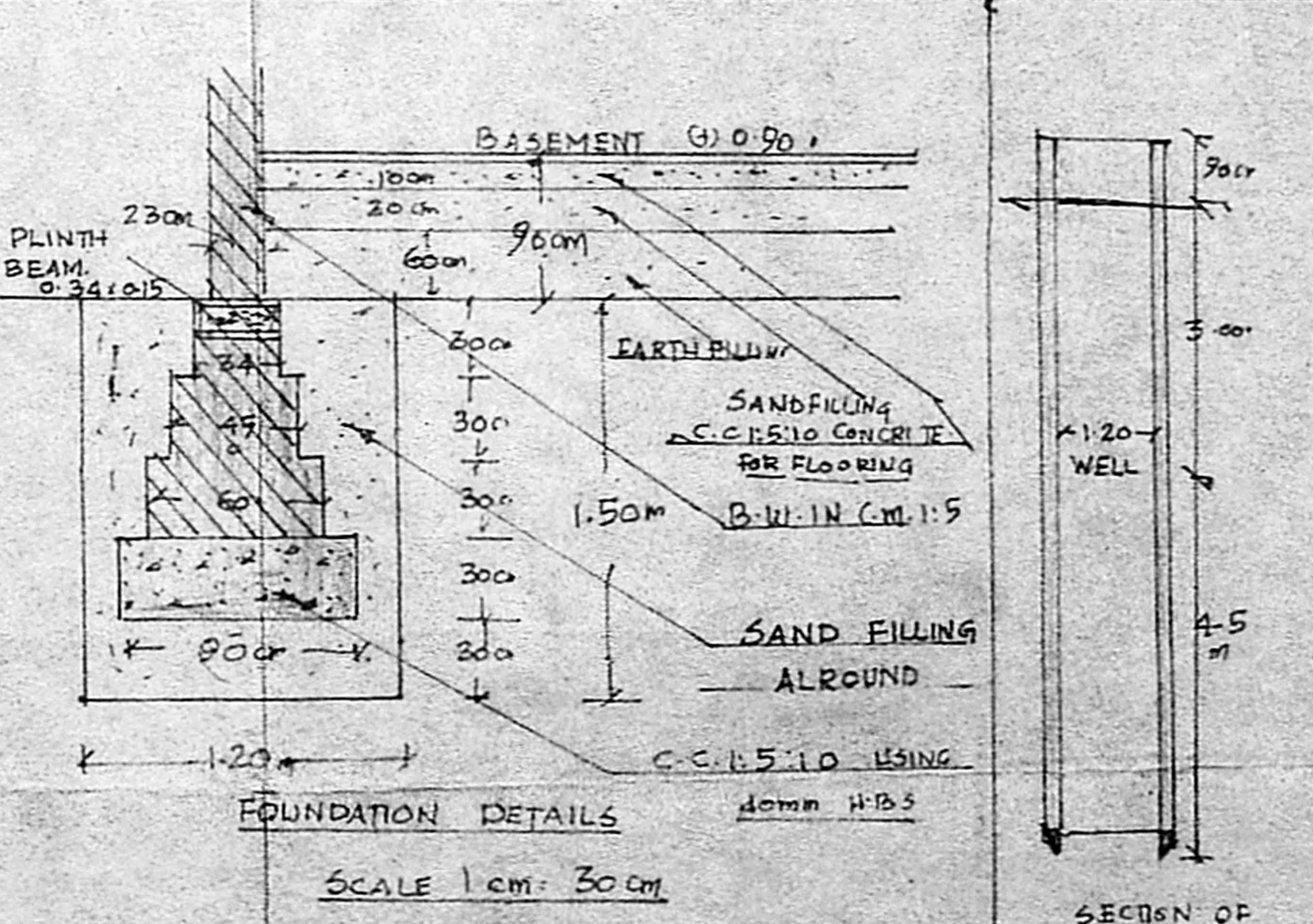

FOUNDATION DETAILS
 SCALE 1cm: 30cm

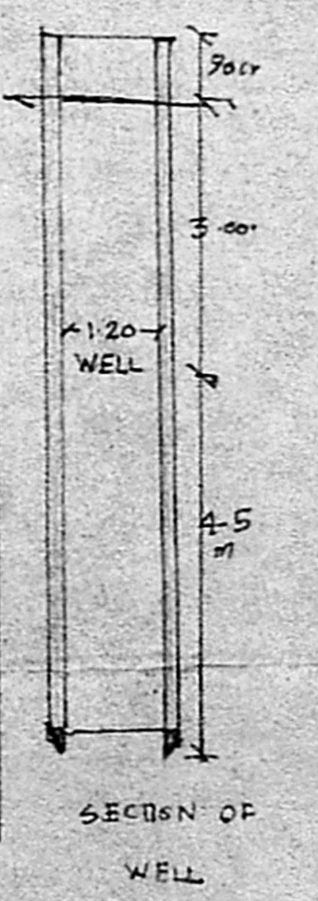

SECTION OF WELL

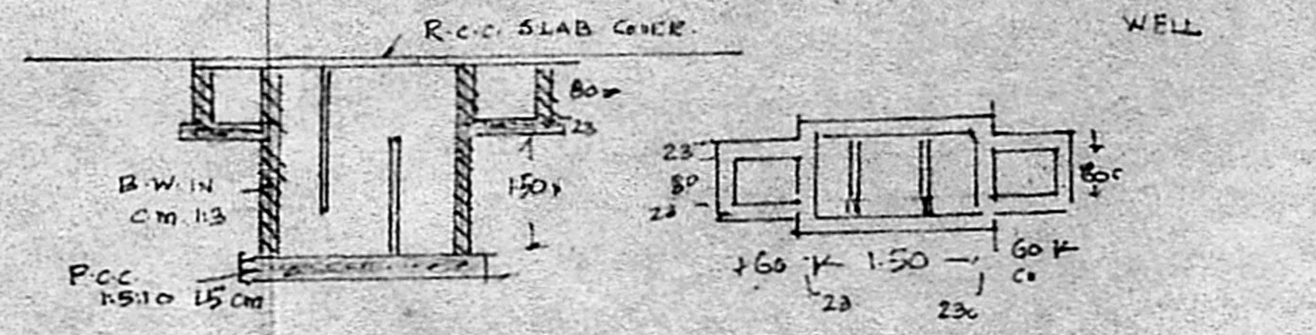

PLAN AND SECTION OF SEPTIC TANK

REFERENCE

D	T.W. FLUSH DOOR 1.20x2.10
D ₁	T.W. FLUSH DOOR 1.00x2.10
D ₂	A.C. SHEET DOOR 0.70x2.00
W	T.W. GLAZED WINDOW 1.50x1.30
W ₁	T.W. GLAZED WINDOW 1.20x1.30
W ₂	T.W. GLAZED WINDOW 1.20x1.00
V	C.W. GLAZED VENTILATOR 0.60x0.60
C	R.C.C. CUP BOARDS

PROPOSALS
 PLOT BOUNDRY
 ROADS
 C.No 38195/69/H1

DTP APPROVED No LP.D/25
DTP/70
 V. SRINIVASALU, L.C.E.
 Asst Executive Engineer (Roads)
 Consulting Civil Engineer,
 REGD No. 270.
 CLASS I LICENSED SURVEYOR
 CORPORATION OF MADRAS
 No. 60, Valluvar Road,
 ARTHAKKAM MADRAS.